

Prof. Sir Peter Cook & Dean Abelardo Gonzalez, LTH School of Architecture presents:

ASAE 08:

THE POSITIVE SCHOOL OF ARCHITECTURE

ASAE is an annual symposium at the School of Architecture, Lund University, which celebrates the beginning of the academic year.

This years ASAE will be a two-day long event with lectures, seminars, critiques, exhibitions and more. Deans and professors of today's leading architectural schools will be assembled to share their different approaches related to their practice and education of architecture.

The main theme this year is "The Positive School of Architecture". The symposium will be structured around a number of relevant questions; Teaching vs. Quality, Organizations vs. Possibilities of education, Economy driven planning vs. Qualitative programs, Demanding students vs. Unprepared teachers and Practical experimental teaching vs. Conventional theoretic systems. ASAE is meant to be a public event and the ambition is to also engage local and international architects, teachers, students, politicians etc. in an open discussion on architecture & design.

ASAE08 begins on Friday 5th of September with a final critique of the two-week long workshop "International Workshop", where students from the third year present their projects and will end on Saturday 6th of September with a concluding seminar. ASAE is an open event and anyone who wishes to attend is welcome. Do not miss one of the most important architectural events in Sweden this year. Welcome!

Friday 05/09

- 09:00 - International Workshop Critique
- 14:00 - Opening by Göran Bexell
- 14:15 - Prof. David Garcia
- 15:00 - Prof. Lars Lerup
- 16:00 - Prof. Bijan Youssefzadeh
- 17:00 - Prof. Odile Decq
- 18:00 - Vernissage - International Workshop

Saturday 06/09

- 09:00 - Prof. Christine Hawley
- 10:00 - Prof. Brett Steele
- 11:00 - Prof. William Mac Donald
- 12:00 - Prof. Greg Lynn
- 13:00 - Lecture/Conclusion Prof. Sir Peter Cook
- 14:00 - ASAE Symposium Moderator: Morten Lund

Lectures and seminars: IKDC, Solvegatan 26 Lund.
International Workshop critique and vernissage: A-building, Solvegatan 24 Lund.

ASAE08: ANNUAL SYMPOSIUM FOR ARCHITECTURE AND EDUCATION - 5/9-6/9 2008

Odile Decq



Prof. Odile Decq, co-founder of ODBC and head of Ecole Speciale d'Architecture, is one of the most prominent architects in France. Her work is associated to a concept of "Hyper-Tension", a dynamic vision of space generated by a sequential vision, integration of displacement, movement, tension and complexity.

Current work includes Archipel - Rhône Saône Développement, Greenland Furniture Centre JSWB, Shanghai, Apartment Building in Florence and more. Odile has been a frequent participant of ASAE.



Greg Lynn



Prof. Greg Lynn is an o. Univ. Prof. at Universität für angewandte Kunst Wien, Studio Professor at UCLA and Davenport Professor at Yale. He is the founder of GLFORM a design team using specialization in exotic form and creative ease with cutting edge design ,manufacturing and construction technique. He uses an active combining of design and construction with the speculative, theoretical and experimental potentials of writing and teaching. With a vast number of projects, exhibitions, publications and lectures he is a world renowned figure in contemporary architecture and design.



William Mac Donald



Prof. William Mac Donald is together with Sulan Kolatan founder of KOL/MACLLC. Their current work is focused on linking unique digital design methods to new methods of construction, new technologies of production and a new generation of materials. The firm's avant-gard position in digital design and fabrication has brought Kolatan and Mac Donald and their work to lectures, conferences and shows across the world- to Europe, China, Russia, Australia and the Middle East. Prof. Mac Donald is currently also chair person at Pratt Institute and is teaching at GSAPP, Columbia.

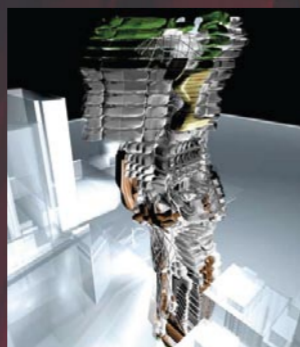

Brett Steele



Prof. Brett Steele directs the Architectural Association School of Architecture. He is the former founder and Director of the AADRLL Design Research Lab, the innovative team-based post-professional March programme at the Architectural Association. He is the creator of www.aadrll.net, which contains more than 15,000 image, model, scripting, video and other files related to the work of the AADRLL. He is a Partner of DAL, desArchLab, an architectural office in London, and has taught and lectured at schools throughout the US, Europe, Mexico, Hong Kong, China and Japan



Sir Peter Cook



Prof. Sir Peter Cook is an architect, urban planner, educator, writer, commentator and researcher. As a founder of the Archigram-group in the 1960's, holder of the prestigious post of Bartlett Chair of Architecture, author of innumeral publications, with hundreds of lectures worldwide and as a Visiting Professor and critic in some 70 universities and recent projects such as the Kunsthau Graz he is a living icon.

Since 2005 he has been a Visiting Professor at Lund University and is the co-arranger of the ASAE-Symposium.



Lars Lerup



Prof. Lars Lerup is Dean at Rice School of Architecture in Houston, Texas. He was promoted doctor of technology honoris causa at Lund University in 2002 and awarded a distinguished professorship by the Association of Collegiate Schools of Architecture in 2003. Lars Lerup is also active as an architect in Texas and in Switzerland and was named the Swedish-American Citizen of the Year in 2004 for his lifelong contributions to architectural education and practice.

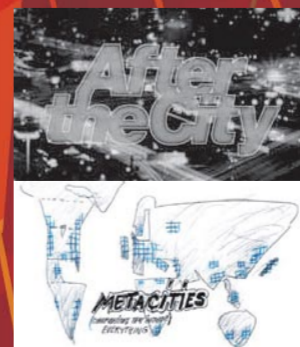

Christine Hawley



Prof. Christine Hawley is currently Dean of the Bartlett and Head of the Faculty of the Built Environment at UCL. She was previously Director of Architecture at the Bartlett, a lecturer at the Architectural Association, Head of the School of Architecture at the University of East London and she has lectured extensively throughout the U.S.A., Europe and the Far East. Recent built work includes social housing for the International Bau Ausstellung - Berlin, the Kantline at the Stadel Academy - Frankfurt, exhibition pavilions at the Osaka and Nagoya Expo and social housing for Gifu, Japan.

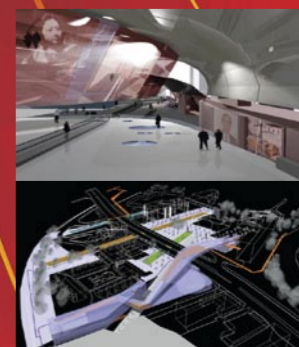

Bijan Youssefzadeh



Prof. Youssefzadeh is the director of the architecture program at the University of Texas at Arlington. He has had an active architecture and urban design practice in the Dallas/Fort Worth area and was nominated in 2004 for the Provost's Award for Excellence in Teaching. Other awards include the William Muschenheim Fellowship, Cornell University Shreves award, and an AIA Traveling Scholarship. In addition to teaching design at the University of Texas at Arlington, he has also taught at Texas A&M University, Syracuse University, University of Arkansas, and Lund.



LUND
UNIVERSITY